ACIDOS NUCLEICOS: ESTRUCTURA DE RNA.

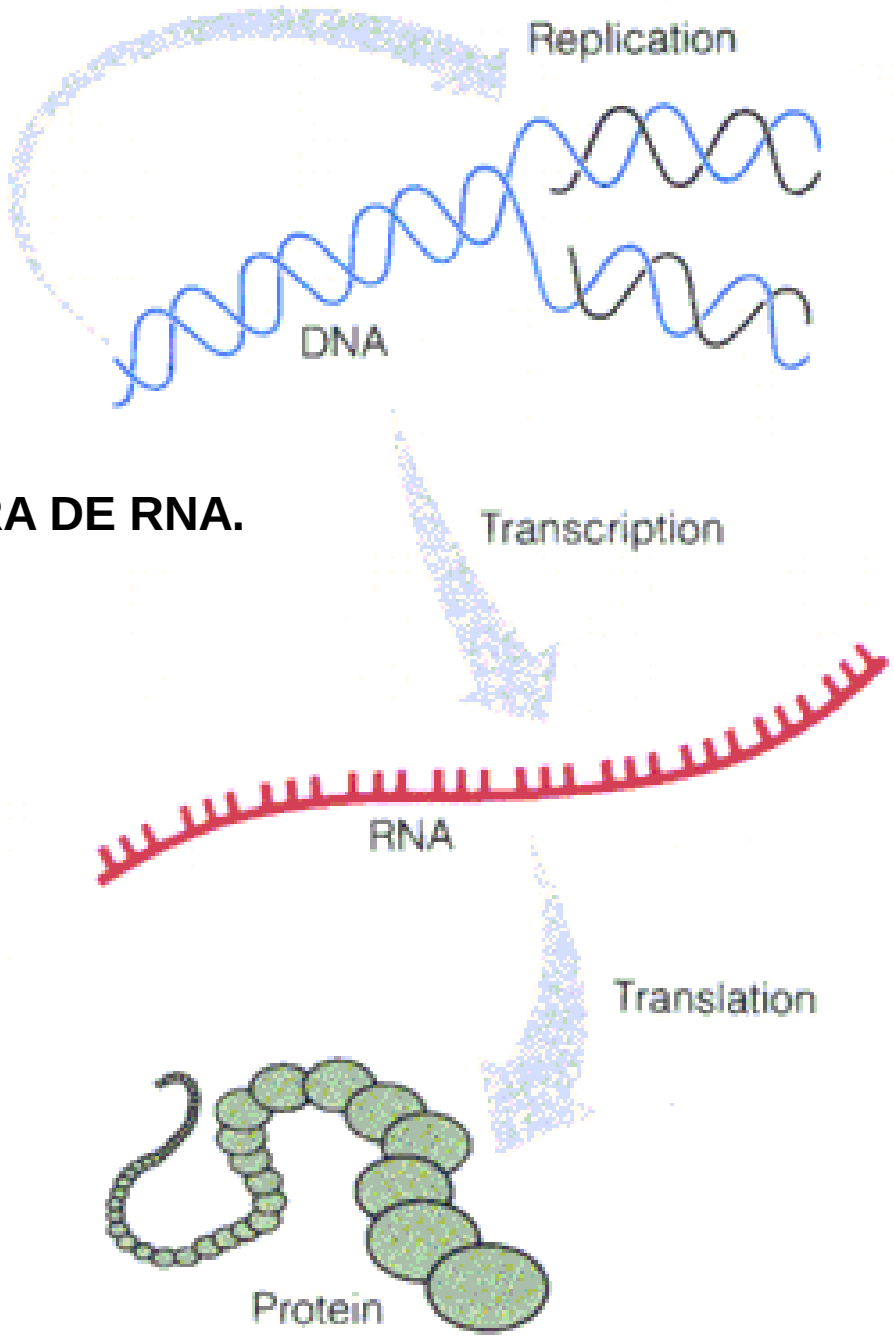

Estructura secundaria de ARN

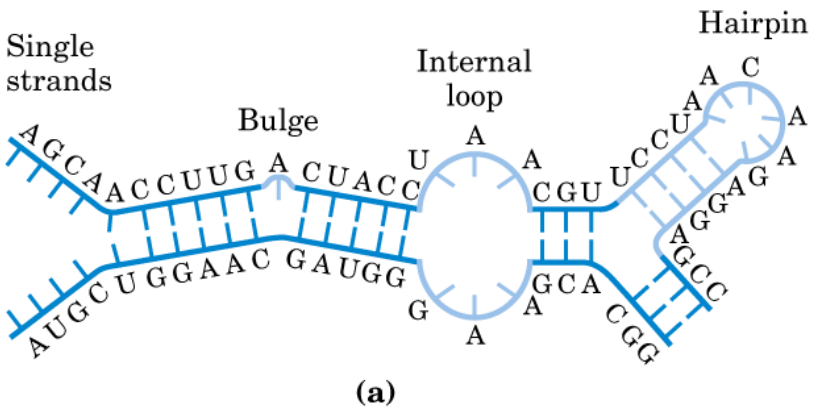

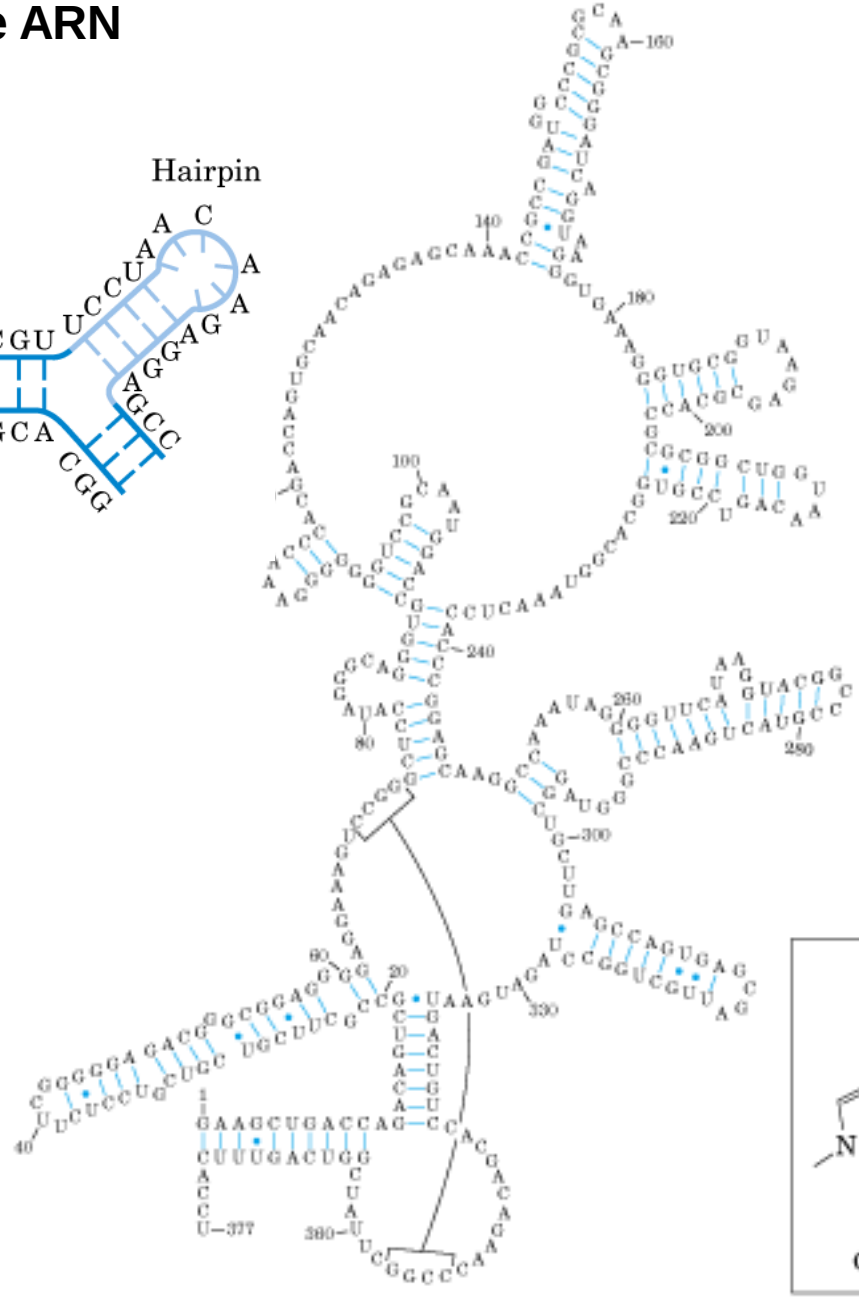

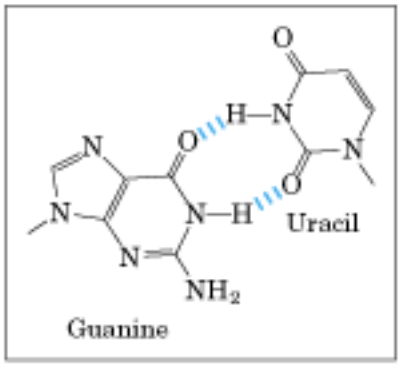

Otras bases nitrogenadas presentes en ARN

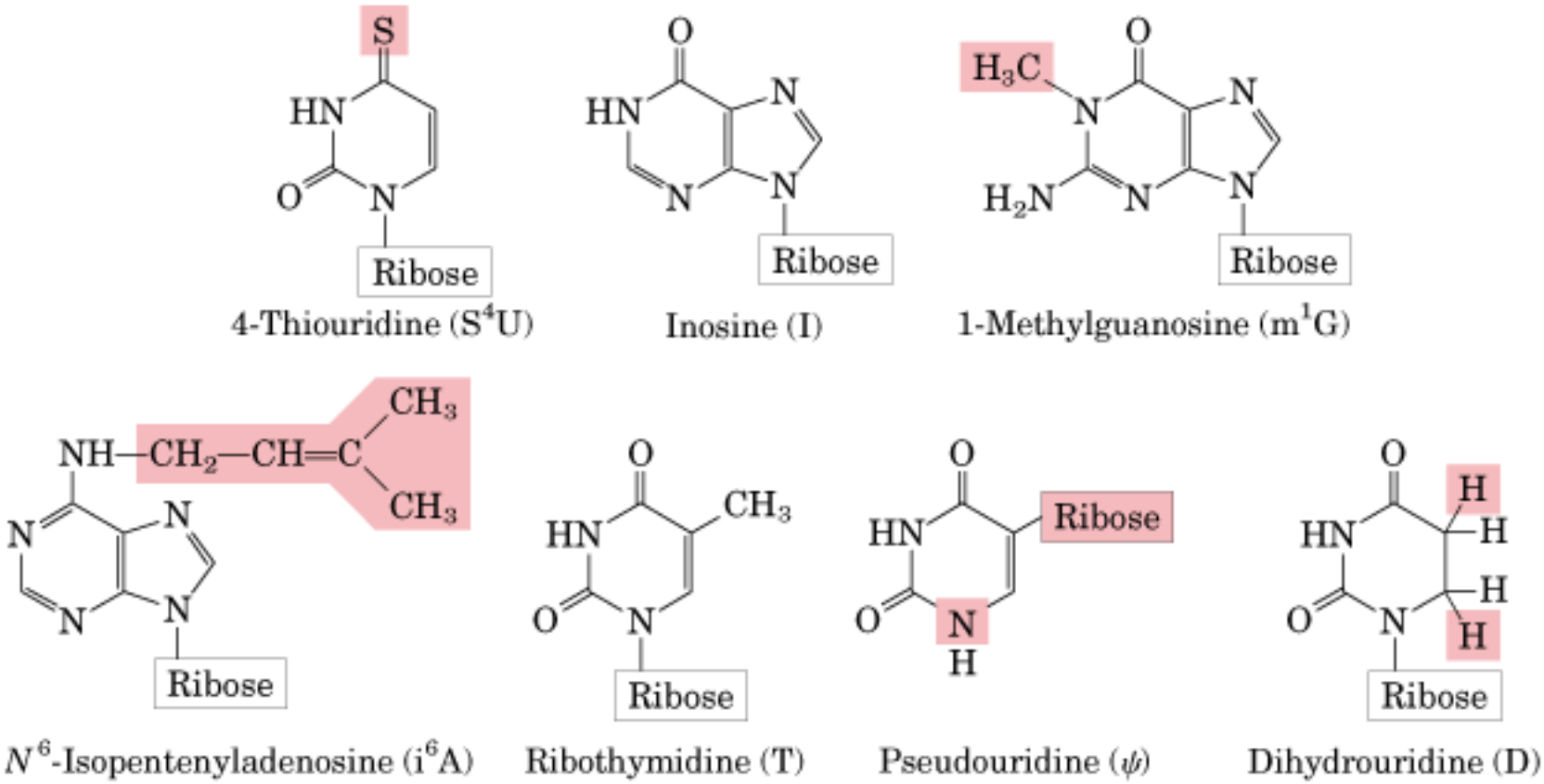

Las bases son modificadas en reacciones postranscripcionales

ARNm

5’cap del ARN_m

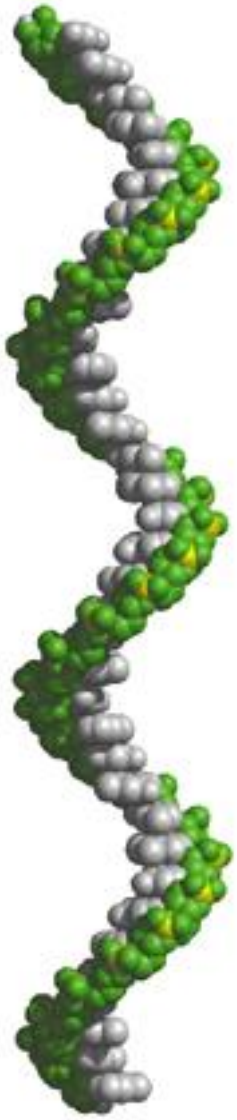

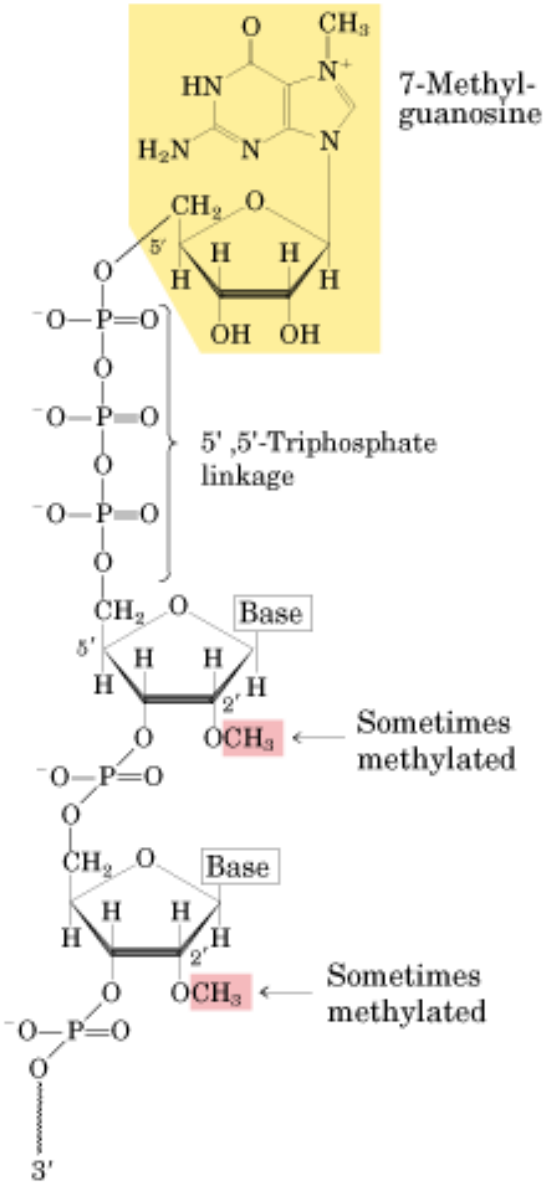

ARN_t

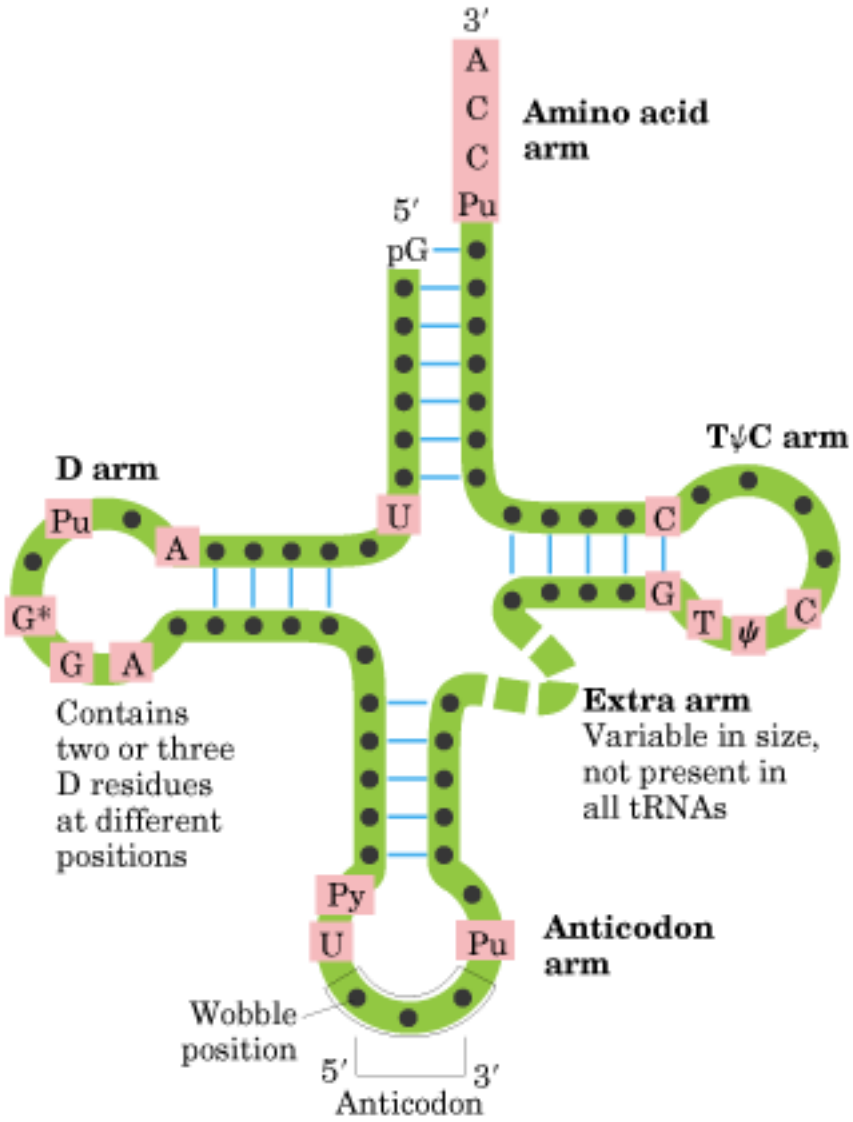

General cloverleaf secondary structure of tRNAs. The large dots on the backbone represent nucleotide residues; the blue lines represent base pairs. Characteristic and/or invariant residues common to all tRNAs are shaded in pink. Transfer RNAs vary in length from 73 to 93 nucleotides. Extra nucleotides occur in the extra arm or in the D arm. At the end of the anticodon arm is the anticodon loop, which always contains seven unpaired nucleotides. The D arm contains two or three D (5,6-dihydrouridine) residues, depending on the tRNA. In some tRNAs, the D arm has only three hydrogen-bonded base pairs.

Estructura tridimensional de un ARN_t

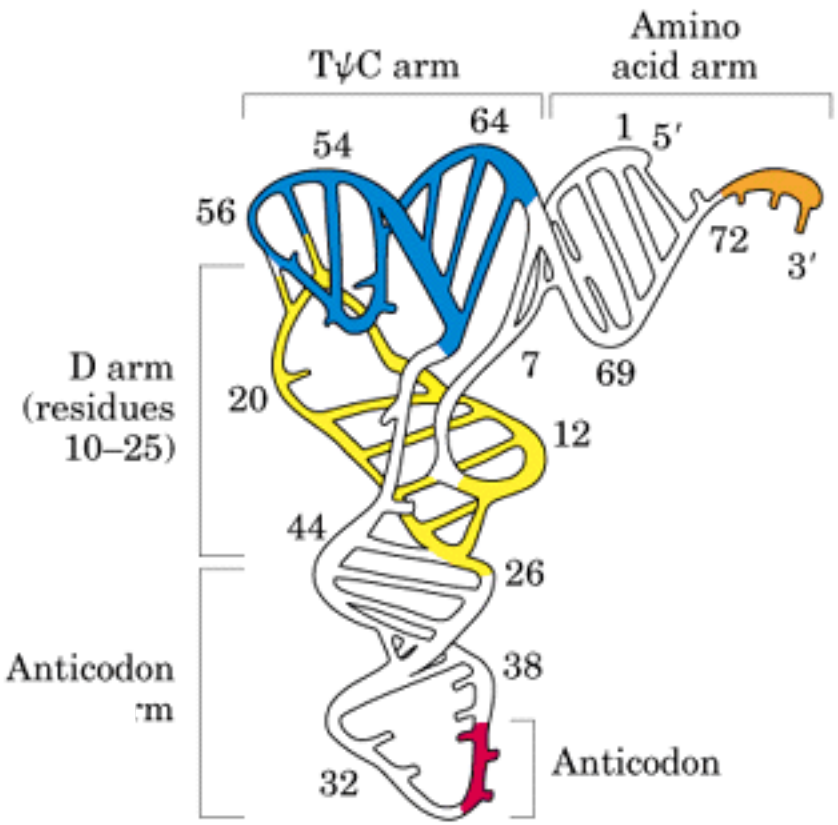

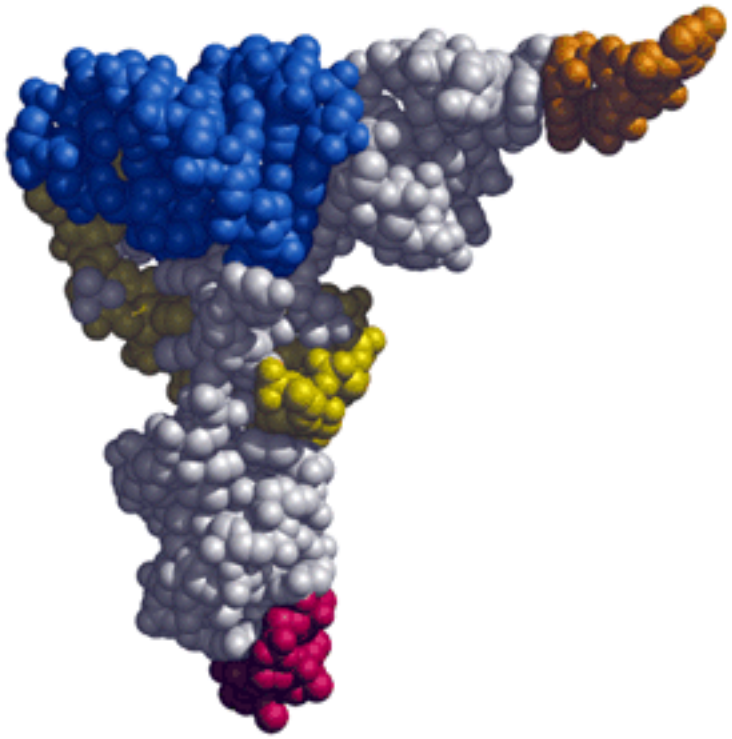

Estructura general y forma de unión un aminoácido al extremo 3’ terminal de un ARN_t

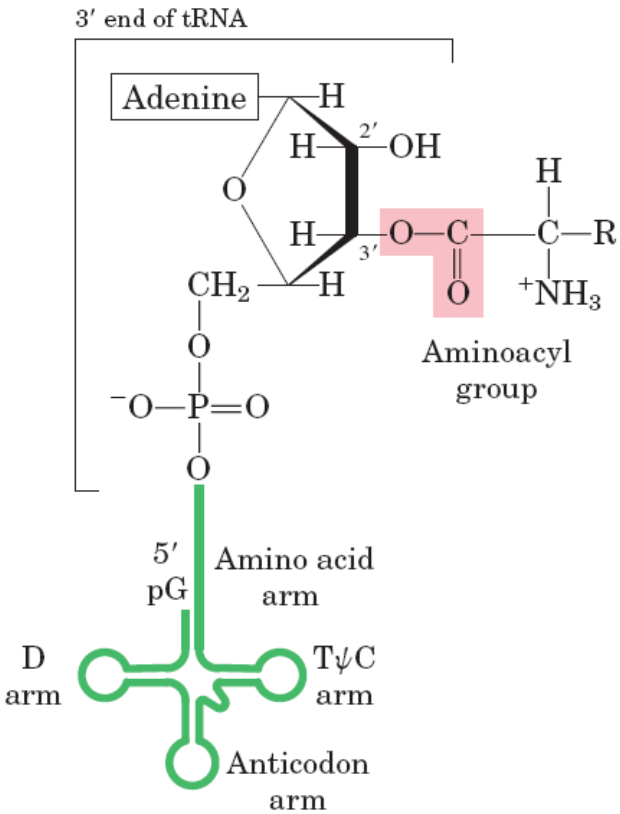

Aminoacil ARN_t sintetasas

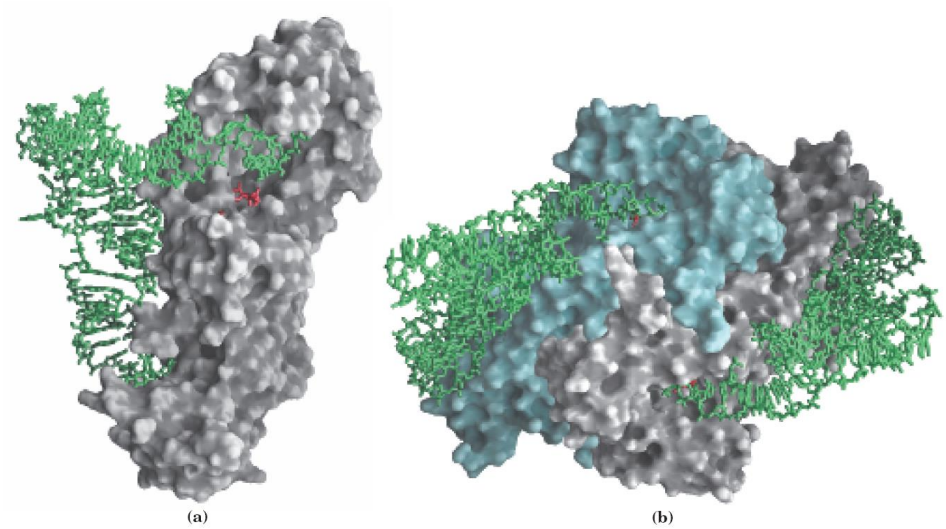

FIGURE 27–17 Aminoacyl-tRNA synthetases. Both synthetases are complexed with their cognate tRNAs (green stick structures). Bound ATP (red) pinpoints the active site near the end of the aminoacyl arm. **(a)** Gln-tRNA synthetase from *E. coli*, a typical monomeric type I synthetase (PDB ID 1QRT). **(b)** Asp-tRNA synthetase from yeast, a typical dimeric type II synthetase (PDB ID 1ASZ).

ARN_r

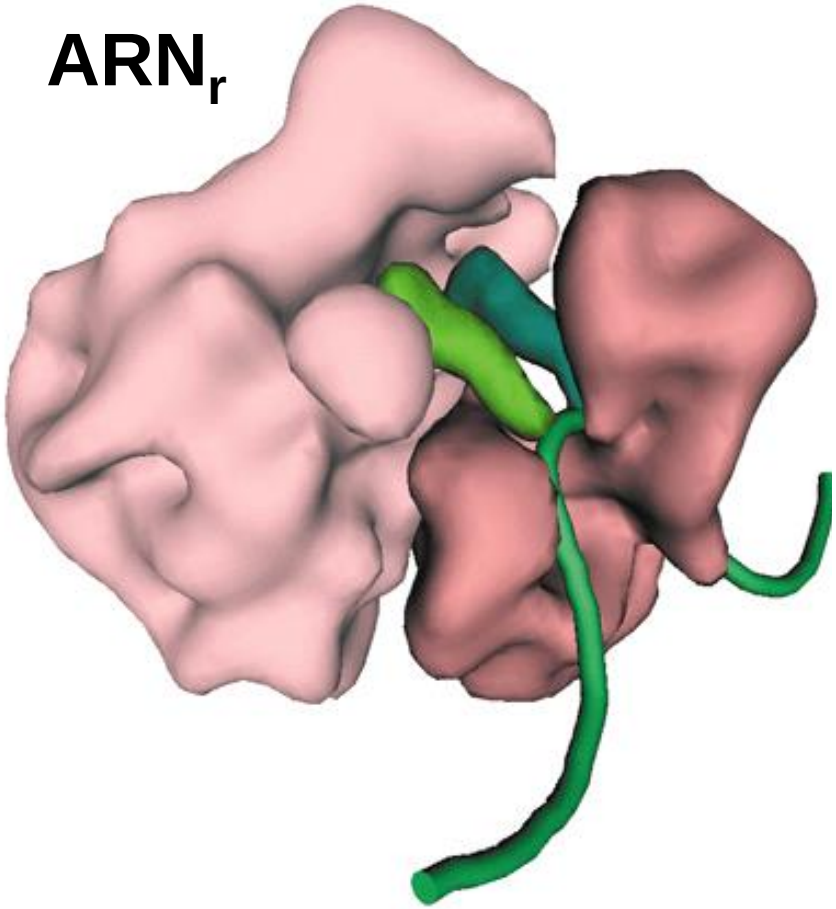

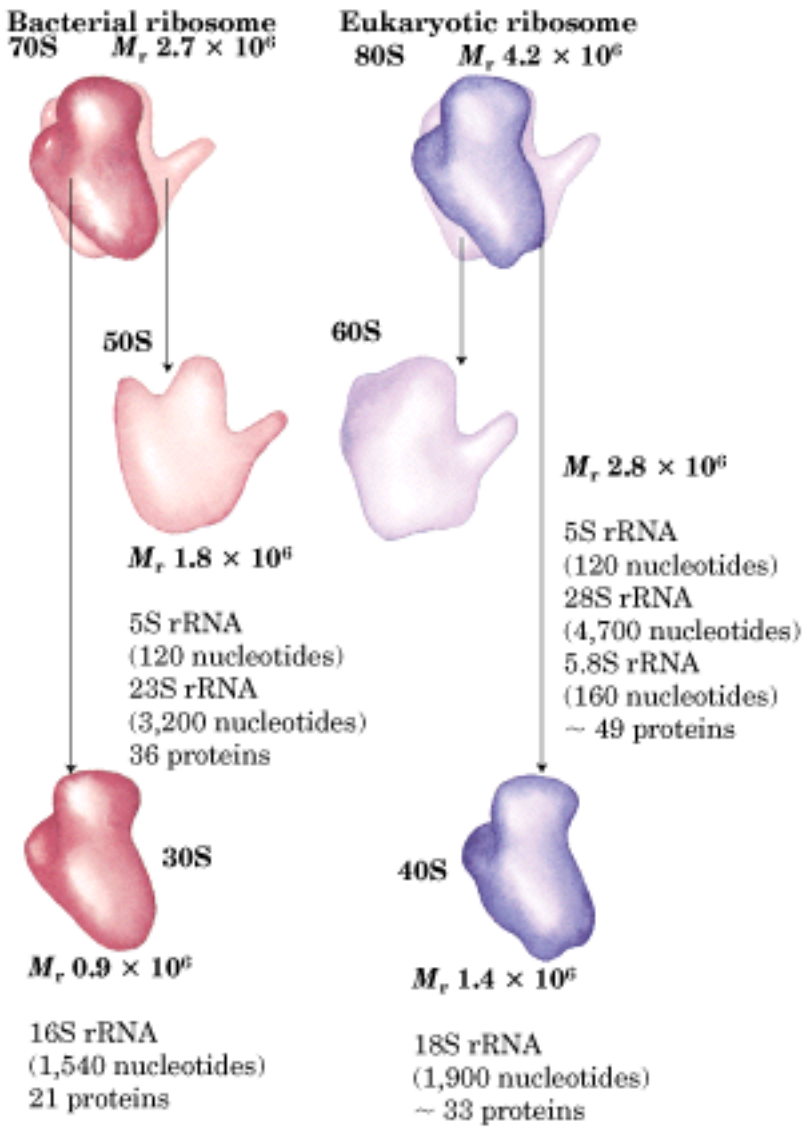
Bacterial ribosome
70S M_r 2.7 × 10^6
Eukaryotic ribosome
80S M_r 4.2 × 10^6
50S
60S
M_r 1.8 × 10^6
5S rRNA
(120 nucleotides)
23S rRNA
(3,200 nucleotides)
36 proteins
M_r 2.8 × 10^6
5S rRNA
(120 nucleotides)
28S rRNA
(4,700 nucleotides)
5.8S rRNA
(160 nucleotides)
~ 49 proteins
30S
40S
M_r 0.9 × 10^6
16S rRNA
(1,540 nucleotides)
21 proteins
M_r 1.4 × 10^6
18S rRNA
(1,900 nucleotides)
~ 33 proteins

Estructura secundaria de ARN_r bacterianos

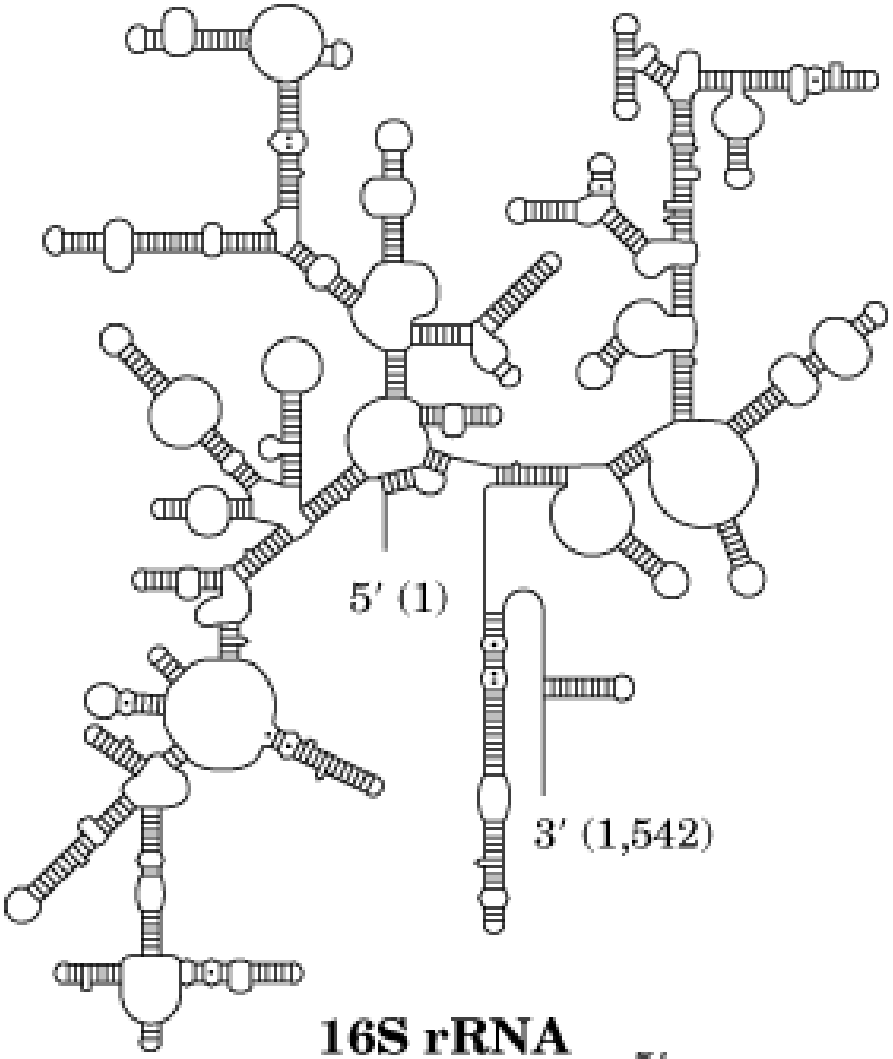

16S rRNA

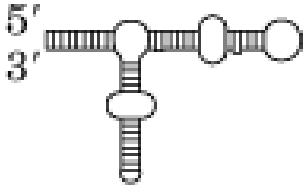

5S rRNA

Algunos apareamientos encontrados en ARN_r

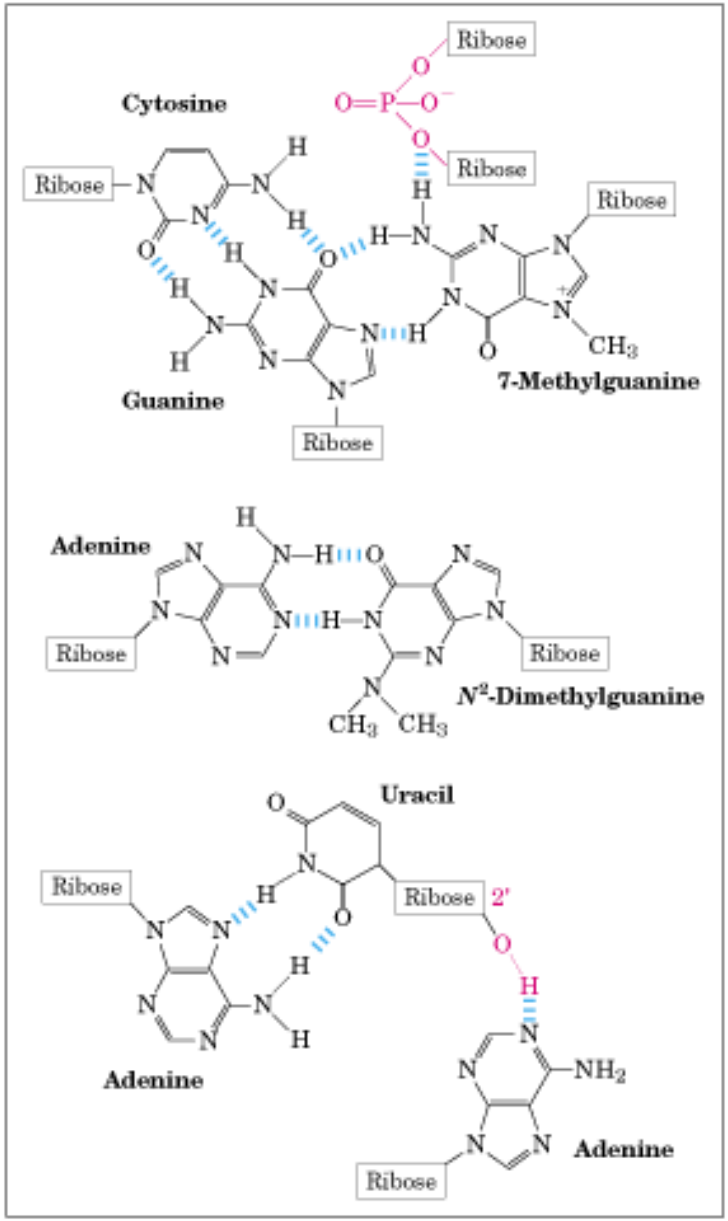

Mutaciones: su naturaleza molecular
Deleciones e inserciones

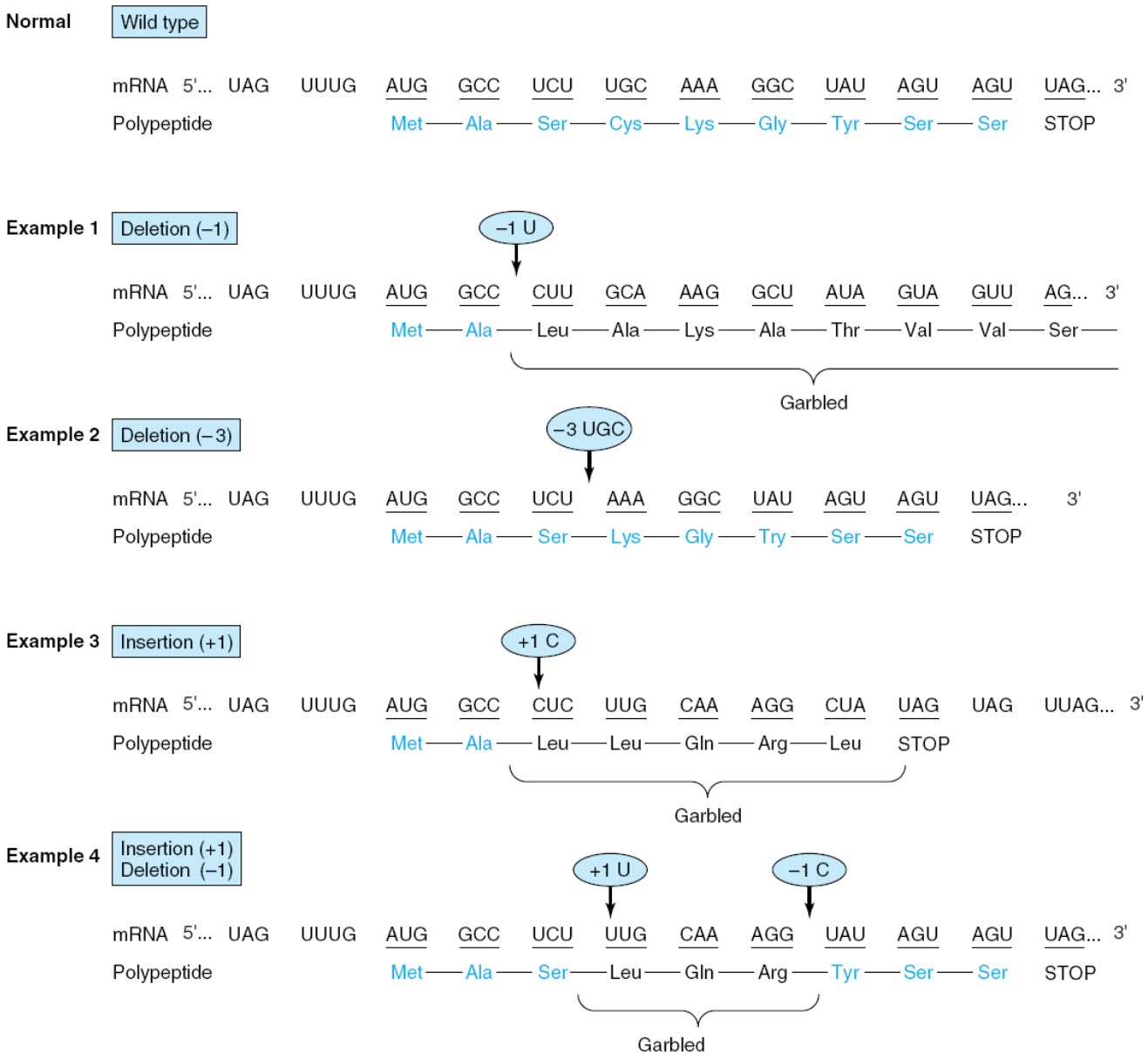

Agentes mutagénicos : Radiaciones
Formación de dímeros de timina

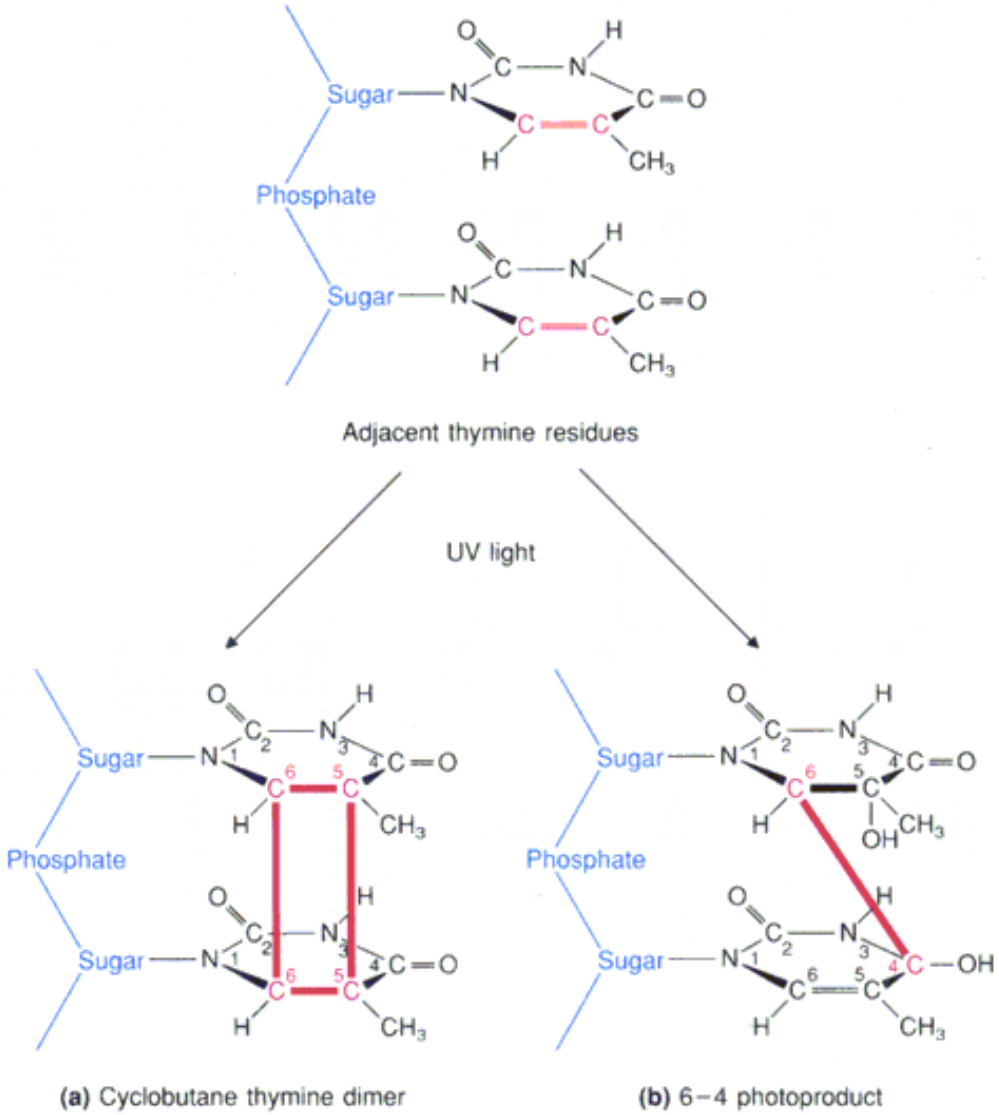

(a) Cyclobutane thymine dimer (b) 6–4 photoproduct

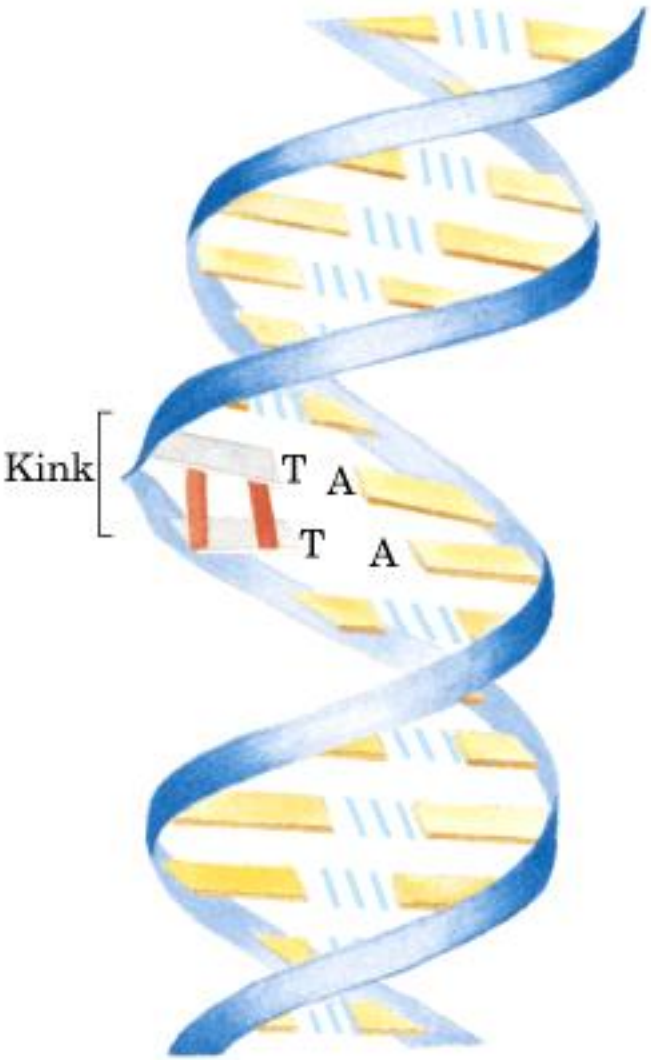

Formas tautómeras de las bases nitrogenadas

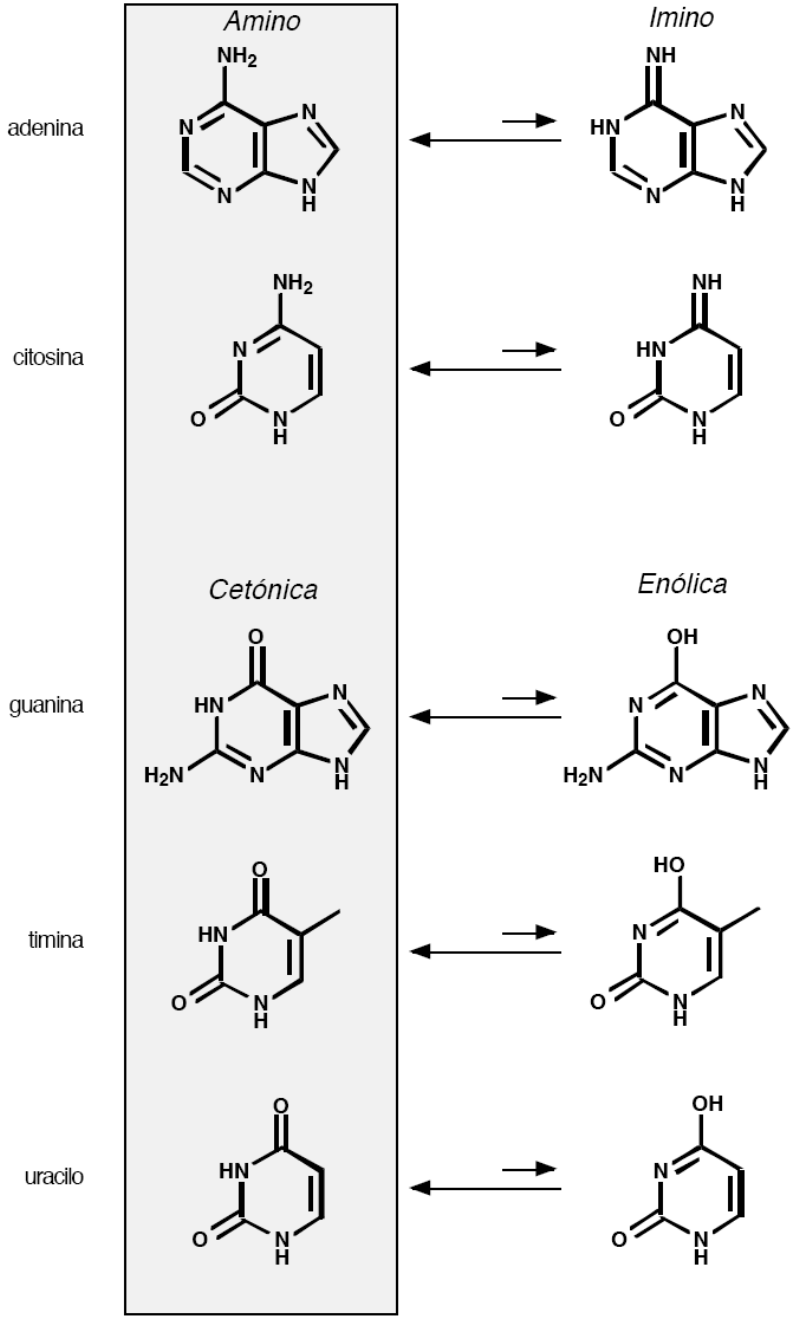

Agentes alquilantes

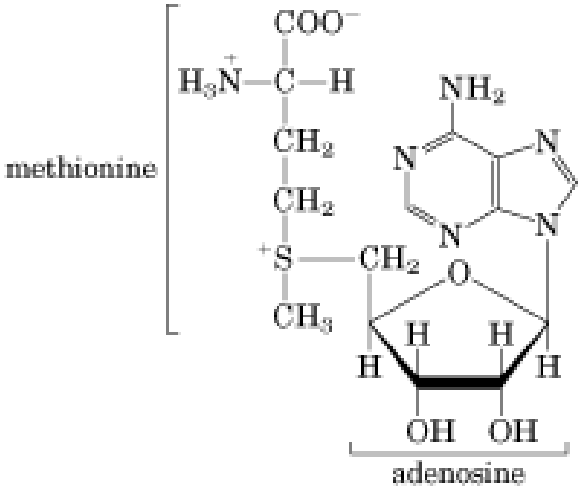

S-Adenosylmethionine

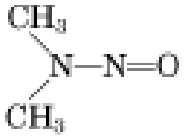

Dimethylnitrosamine

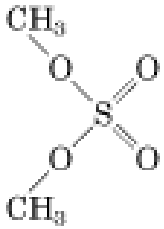

Dimethylsulfate

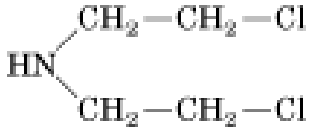

Nitrogen mustard

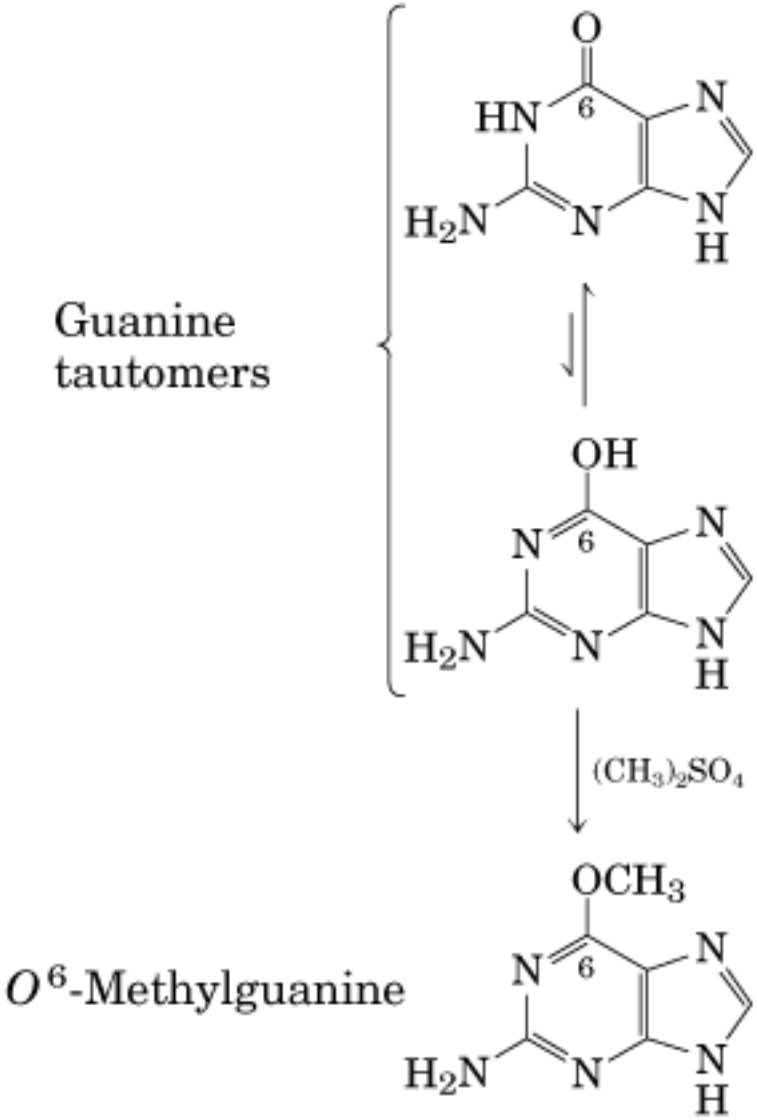

Mostazas nitrogenadas

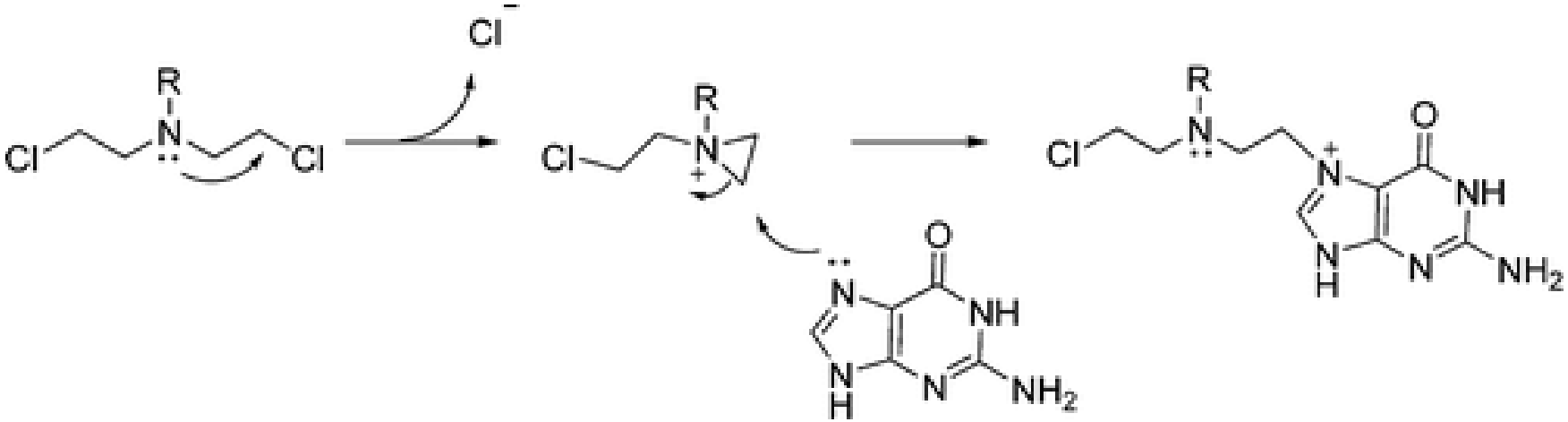

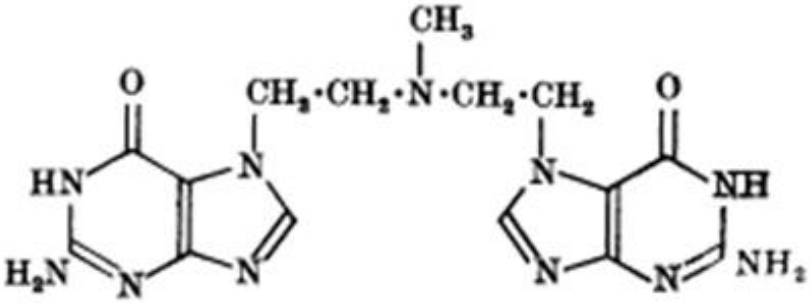

(II)

Dialquilnitrosaminas

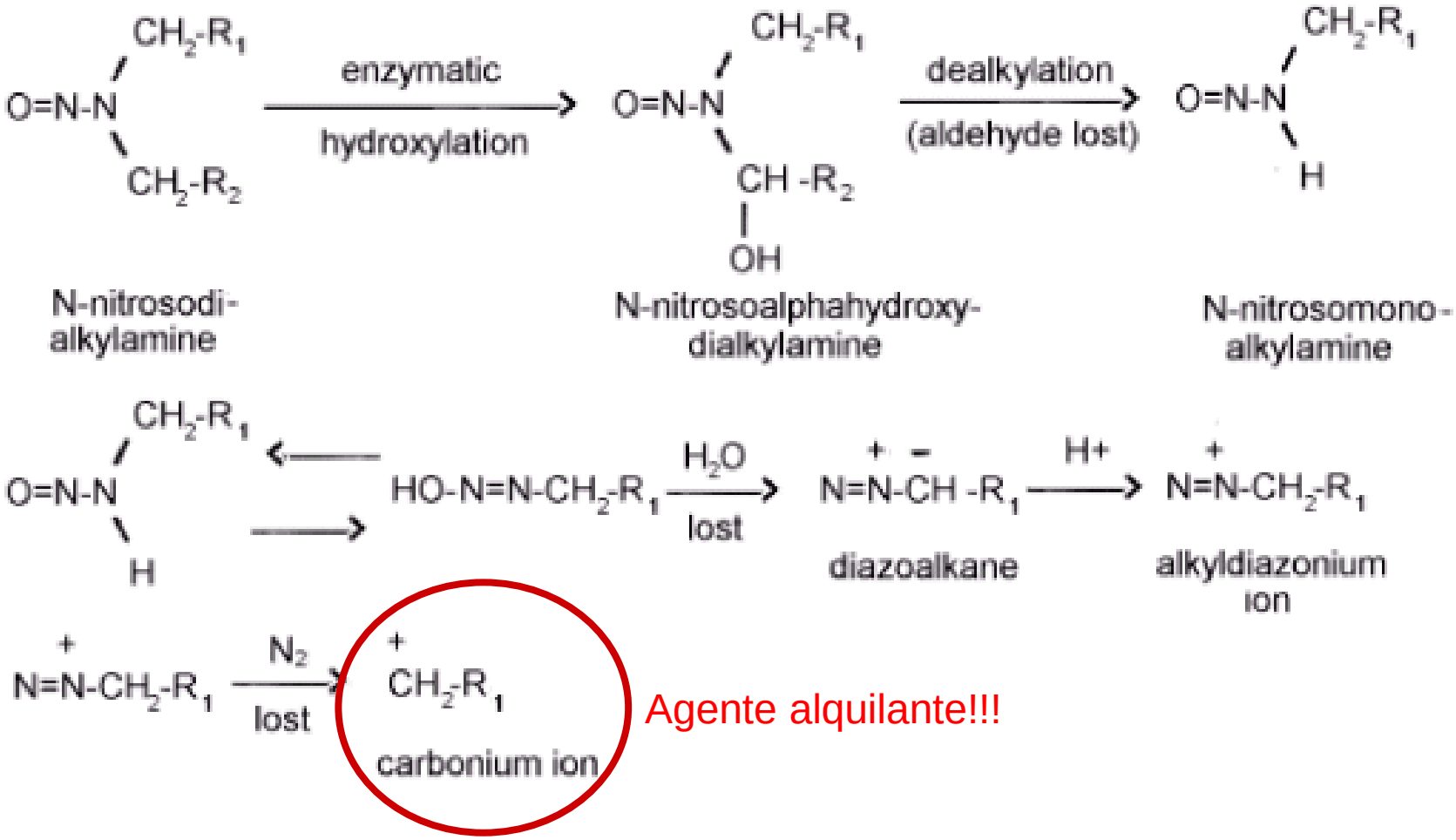

Agente alquilante!!!

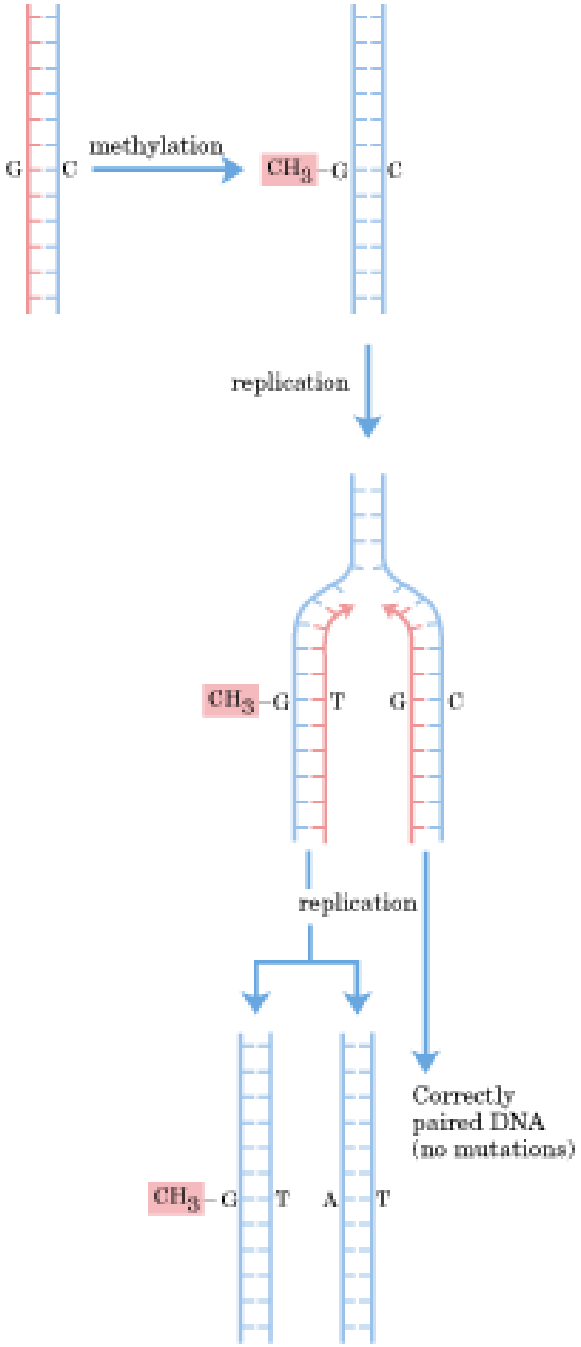
methylation
G
C
CH3
G
C
replication
CH3
G
T
G
C
replication
Correctly
paired DNA
(no mutations)
CH3
G
T
A
T

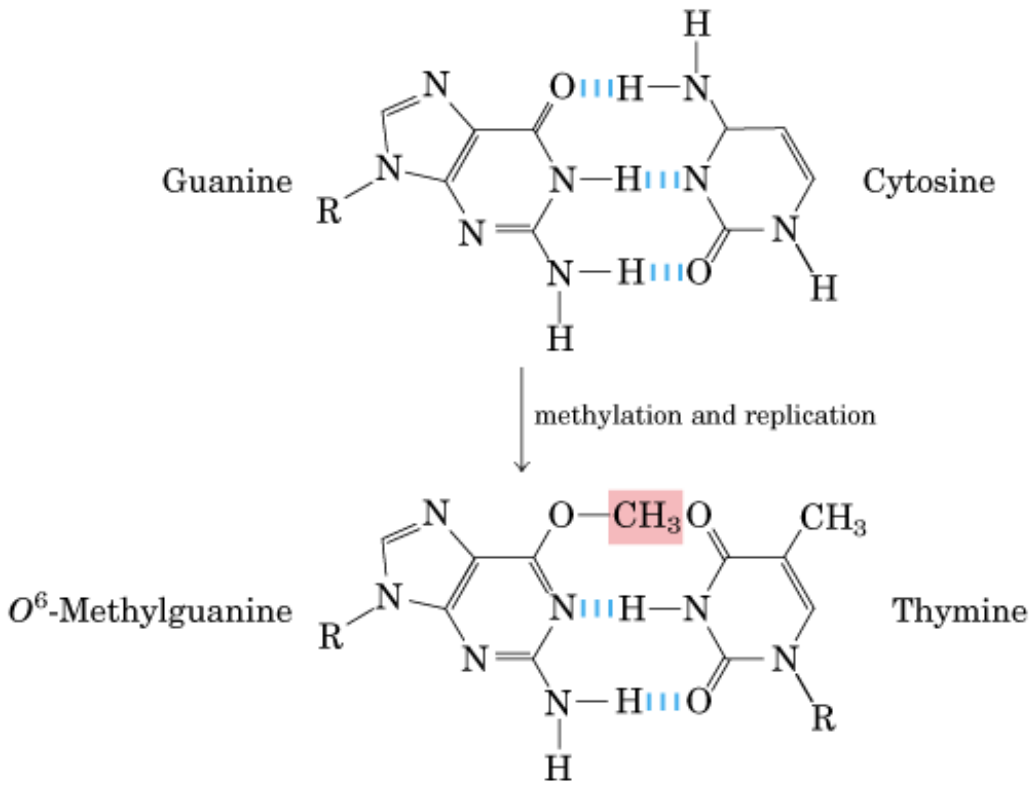
Guanine
Cytosine
methylation and replication
O^6-Methylguanine
Thymine

(a)

Desaminación de bases: ácido nitroso

$NaNO_2$

Sodium nitrite

$NaNO_3$

Sodium nitrate

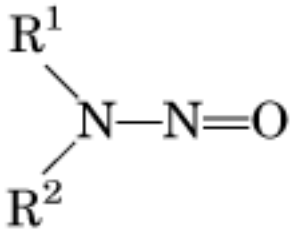

Nitrosamine

Nitrous acid precursors

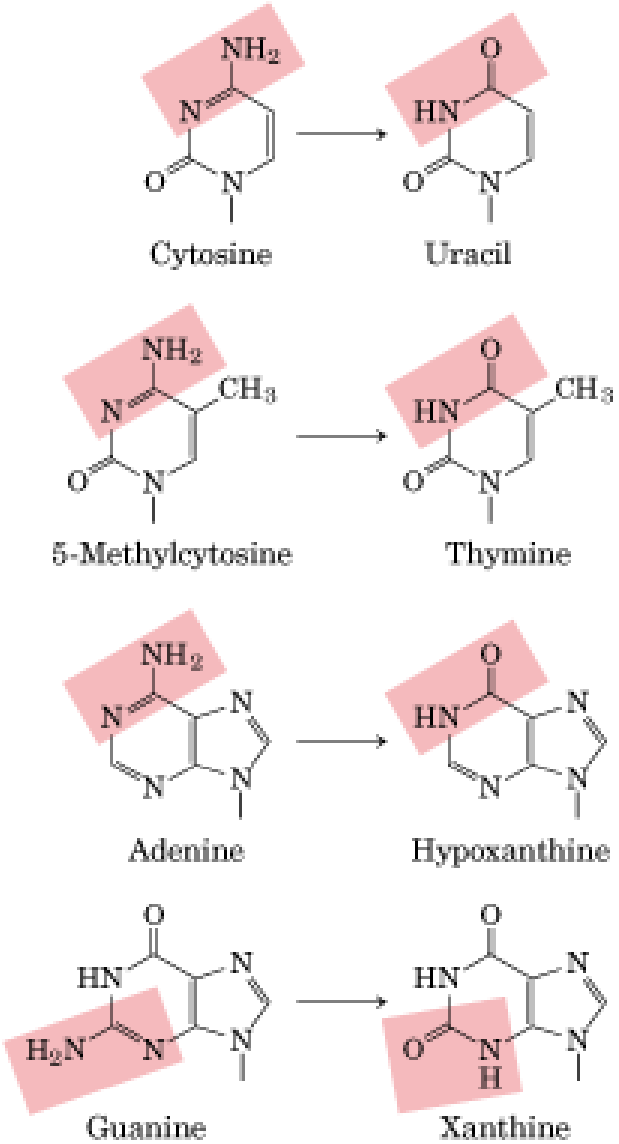

Deamination

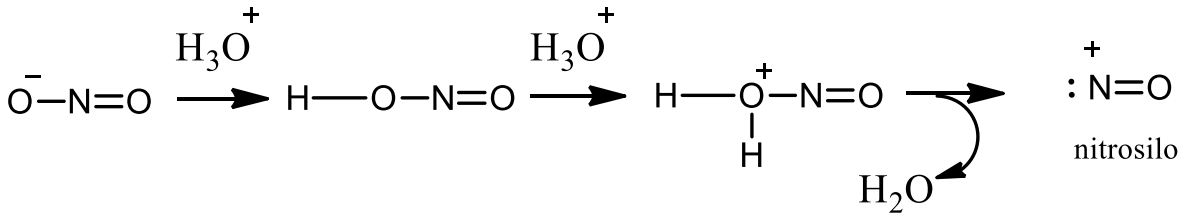
H3O+
H3O+
O−N=O
H—O—N=O
H—O—N=O
H
H2O
: N=O
nitrosilo

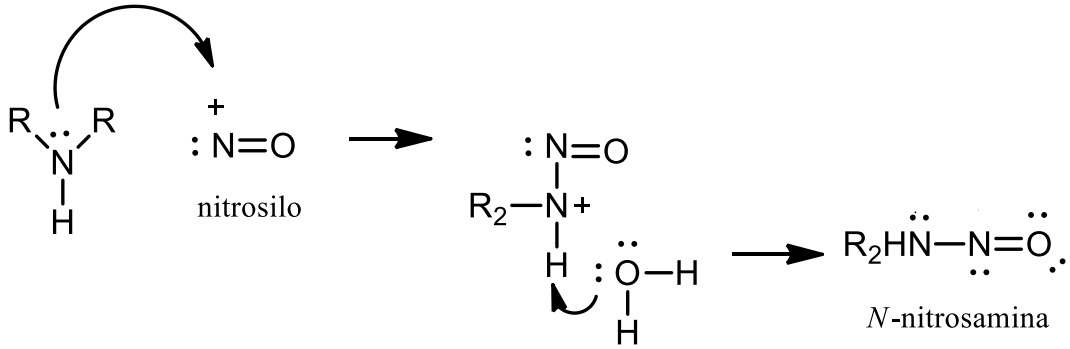
R
R
N
H
: N=O
nitrosilo
: N=O
R2—N+
H
: O—H
H
R2HN—N=O
N-nitrosamina

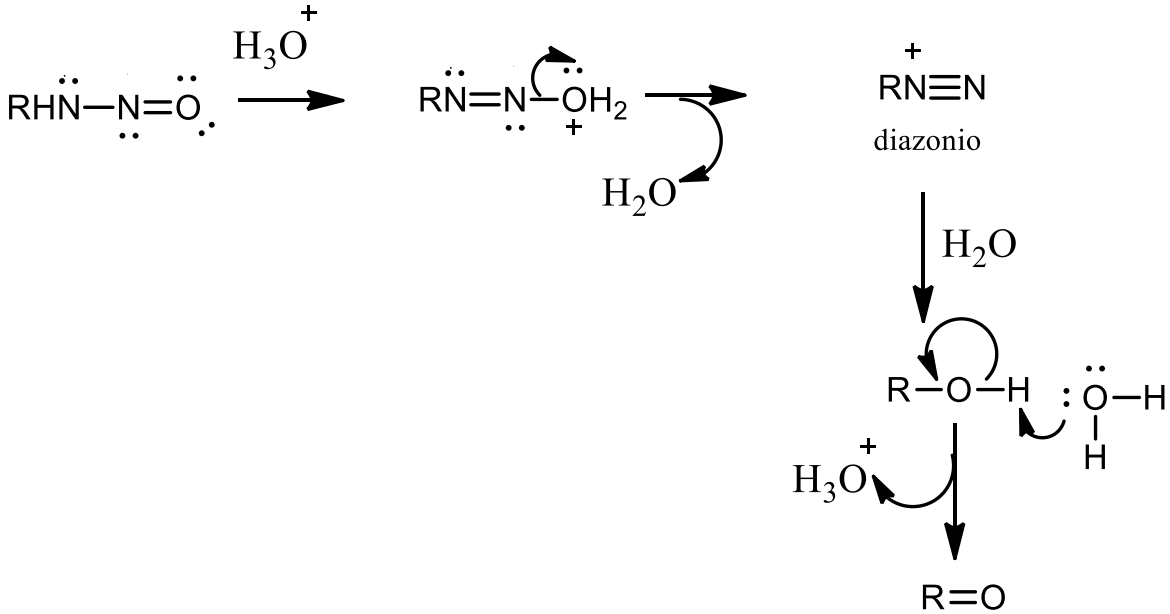
H3O+
RHN—N=O
RN=N—OH2
H2O
RN≡N
diazonio
H2O
R—O—H
: O—H
H
H3O+
R=O

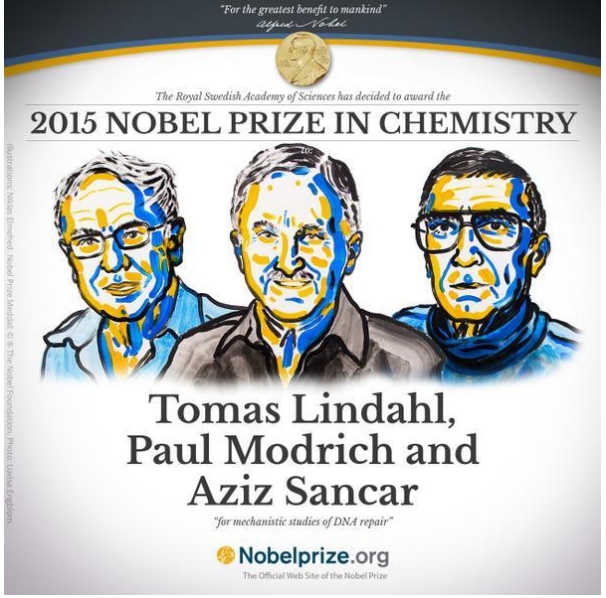

El sueco Tomas Lindahl, el estadounidense Paul Modrich y el turco Aziz Sancar- **Premio Nobel Química 2015**

Tomas Lindahl demostró que el ADN se descompone a un ritmo que debería haber hecho imposible el desarrollo de la vida en la Tierra. Esta visión le llevó a descubrir una maquinaria molecular, la reparación por escisión de base, que contrarresta constantemente el colapso de nuestro ADN.

Aziz Sancar ha estudiado la reparación por escisión de nucleótidos, el mecanismo que utilizan las células para reparar el daño de los rayos UV al ADN. La célula también utiliza la reparación por escisión de nucleótidos para corregir defectos causados por sustancias mutagénicas, entre otras.

Paul Modrich ha demostrado cómo la célula corrige los errores que se producen cuando el ADN se replica durante la división celular. Este mecanismo, reparación de genes, reduce la frecuencia de errores durante la replicación del ADN en alrededor de mil veces.

Derivados de bases con actividad farmacológica

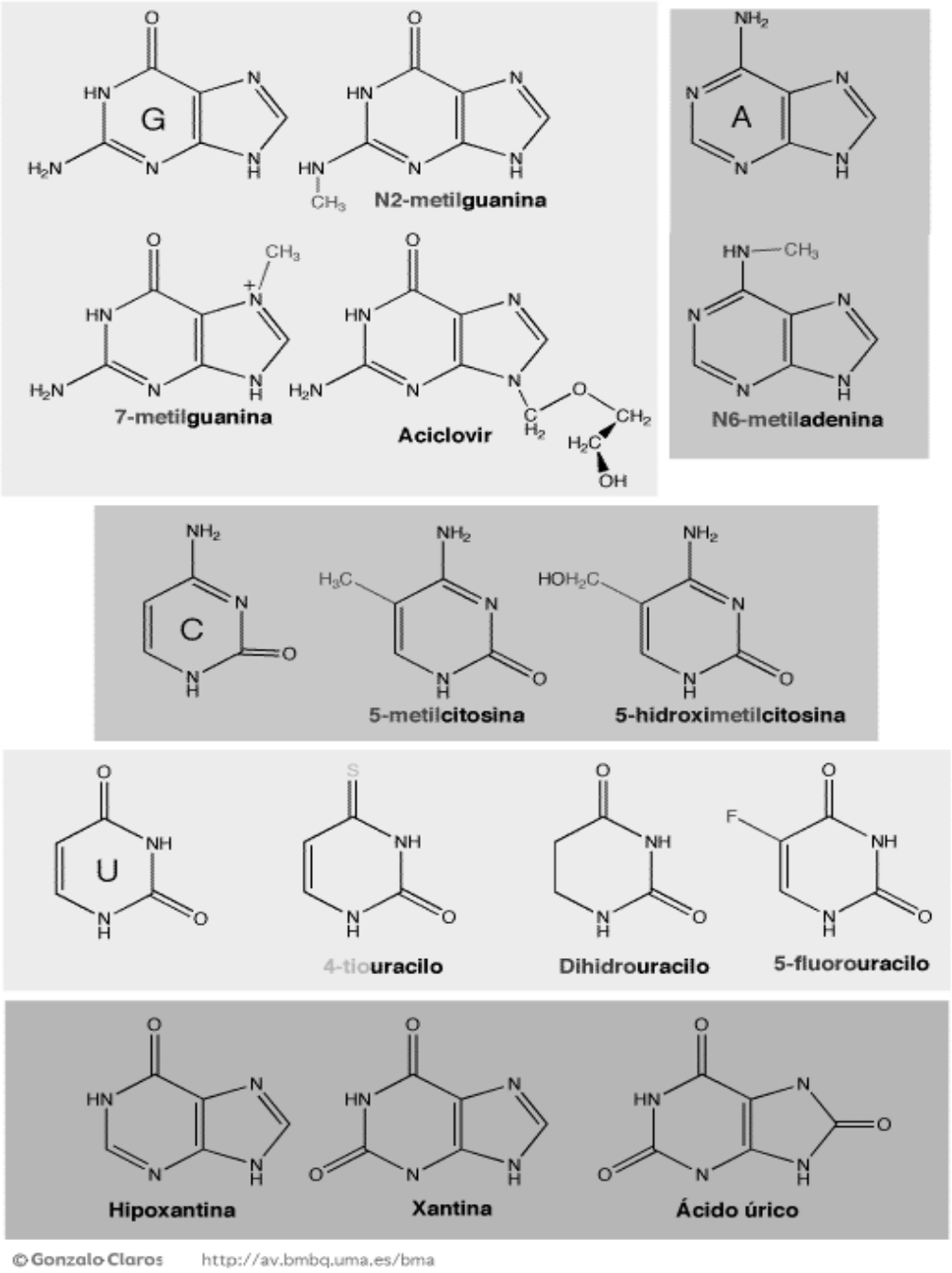

Derivados de nucleósidos con actividad farmacológica

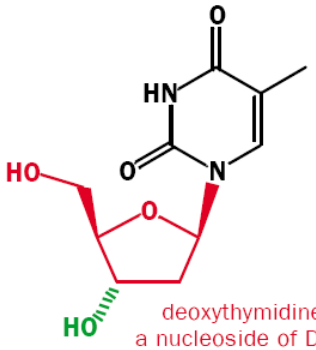

deoxythymidine
a nucleoside of DNA

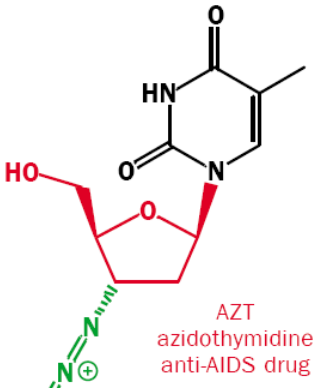

AZT
azidothymidine
anti-AIDS drug

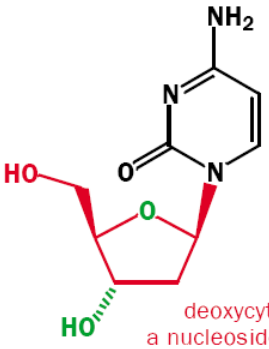

deoxycytidine
a nucleoside of DNA

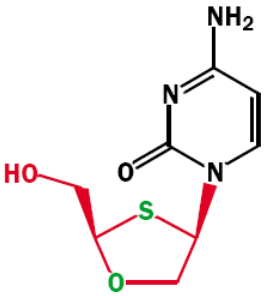

3-TC
lamivudine
anti-AIDS drug

deoxguanosine
a nucleoside of DNA

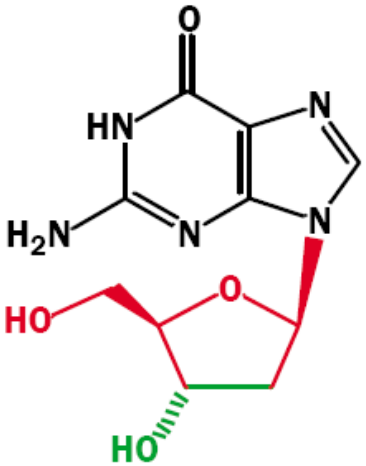

acyclovir
(Zovirax)
anti-herpes drug

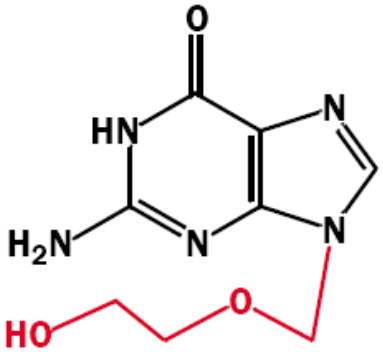

BIBLIOGRAFÍA

-**BIOCHEMISTRY.** Lubert STRYER .Ed. Freemon
-**BIOORGANIC CHEMISTRY** Hermann Dugas. Springer Verlang
-**BIOQUÍMICA.** D.y J. Voet Ed. Omega
-**BIOQUIMICA**. Albert L. LEHNINGER. Ediciones Omega
-**PRINCIPIOS DE BIOQUIMICA**. Albert L. LEHNINGER. Ediciones Omega
-**BIOQUIMICA.** Mathews, C and Van Holde, K E. Ed. McGraw- Hill Interamericana.

-**ORGANIC CHEMISTRY**. J. Mc MURRY. Ed Interamericana
-**QUIMICA ORGANICA.** Francis Carey . Ed. Mc Graw Hill.
-**ORGANIC CHEMISTRY J.** Clayden, N. Greeves, S. Warren, and P. Wothers, Oxford University Press.
-**QUIMICA ORGANICA. ESTRUCTURA Y FUNCION**. Vollhardt, P and Schore, N. Ed. Omega. 3ra Edición, 2000.